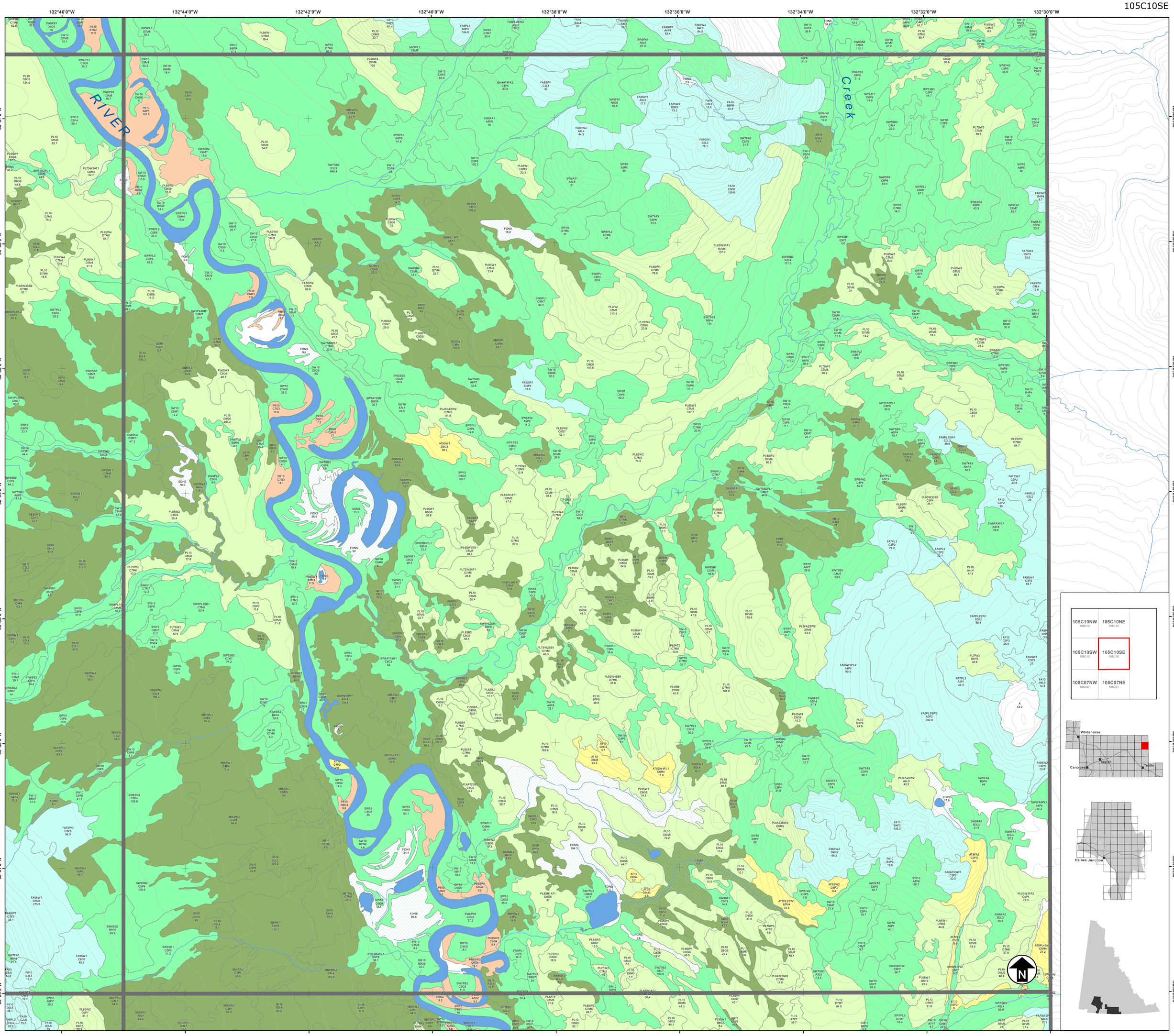

105C10SE

2017 Yukon Vegetation Inventory Map Series

0 0.5 1 2
Kilometres

1:20,000

Roads
- Highways
- Primary Roads
- Local Roads
- Forestry Roads

Hydrology
- Water
- Wetland

Leading Species
- White Spruce (SW)
- Black Spruce (SB)
- Lodgepole Pine (PL)
- Subalpine Fir (FA)
- Trembling Aspen (AT)
- Balsam Poplar (PB)
- Birch (BW)

Forested Label Structure

Row 1

(SW)6 FA2 SB1 PB(1)

Leading Species 1 through 4 (See Legend)

Leading Species Percent

1 : 10%	6 : 60%
2 : 20%	7 : 70%
3 : 30%	8 : 80%
4 : 40%	9 : 90%
5 : 50%	10 :100%

Row 2

A 3 P 4

Crown Closure Percent
- A : 5 - 20%
- B : 21 - 40%
- C : 41 - 60%
- D : 61 - 80%
- E : 81% +

Average Height (m)

1 : 0 - 2 m	6 : 15 - 17 m
2 : 3 - 5 m	7 : 18 - 20 m
3 : 6 - 8 m	8 : 21 - 23 m
4 : 9 - 11 m	9 : 24 m +
5 : 12 - 14 m	

Site Class
- G : Good
- M : Medium
- P : Poor
- L : Low

Age Class

1 : 0 - 40yrs	6 : 121 - 140yrs
2 : 41 - 60yrs	7 : 141 - 160yrs
3 : 61 - 80yrs	8: 161 - 180yrs
4 : 81 - 100yrs	9 : 181yrs +
5: 101 - 120yrs	

Row 3

Area (ha)

Non-Forested Label Structure

Wetlands:

M O N G

Area (ha)

Wetland Class
- B: Bog
- F: Fen
- S: Swamp
- M: Marsh
- W: No class distinction

Wetland Landform Modifier
- X: Permafrost Present
- P: Patterning Present
- N: No Permafrost Present

Wetland Vegetation Modifier
- F: Forested - >70% Tree Cover
- T: Wooded - >5% to 70% Tree Cover
- O: Open Freshwater - < 5% Tree Cover with Shrubs
- M: Mud - No vegetation cover

Wetland Local Modifier
- C: Collapse Scar Present in Permafrost Area
- R: Internal Lawns with Islands of Forested Peat Plateau
- N: Internal Lawns Not Present
- S: Shrub Cover > 25%
- G: Graminoids with Shrub Cover < 25%

Alpine: A Area (ha)

Urban: U Area (ha)

Sources

NRCan CanVec
CanVec ©Her Majesty the Queen in Right of Canada, Department of Natural Resources, Geomatics.
All rights reserved.

National Road Network
GeoBase Product Specifications: National Road Network of Canada (Edition 2.0, 2007)

FOREST MANAGEMENT BRANCH
Mile 918, Alaska Highway
Phone: 867.456.3999
Toll Free: 1.800.661.0408 ext. 3999
forestry@gov.yk.ca
www.emr.gov.yk.ca/forestry

Disclaimer:
The information may contain cartographic errors or omissions. Do not rely on it as a precise indicator of routes, locations or features. Do not use it as a guide to navigation. The Yukon Government disclaims all warranties, representations, and conditions regarding use of the information and services provided on this map, including all implied warranties of merchantability and fitness. In particular, the Yukon Government does not guarantee the quality, accuracy, completeness or timeliness of any of the information provided. Users should verify all information before acting on it.

Yukon
Energy, Mines and Resources
Forest Management Branch